

Rivertown Players, Inc.
Presents

LOVE

*is in
the
Air*

Lawrenceburg High School
April 21, 2002

It's probably a safe bet that 80%
of the printed music in the world
today, revolves around thinking
about love, being in love
or being sad because of not
being in love.

We are proud to present a show
dedicated to the music of love
that just may include all of these.

Some of what you will hear
may be familiar, some new,
some serious
and some hopefully funny.

So, whether you think love
is wonderful or horrendous,
it hurts or helps,
makes you feel good or bad,
somewhere along the line
you probably had a brush with it
and it probably changed
your life forever.

So, sit back, relax and let us
take you on a musical ride
through the many phases
of that four letter word called...

Love.

RIYERTOWN
PLAYERS, INC.

presents

LOVE

*is in
the
Air*

Featuring the
Rivertown Players Chorus

Directed by
Bev Toon

Accompanied by
Diane Schmidt

Flute
Camille Eiler



Program

Star-Spangled Banner.....	Key/arr. Meader
The Impossible Dream.....	Leigh/arr. Leavitt
What Is This Thing Called Love.....	Pat Becker
The Way He Makes Me Feel.....	Maureen Resler
A Nightingale Sang In Berkeley Square.....	Camille Eiler, Pat Loots, Peg Loots, Dan Toon
West Side Story.....	Bernstein/arr. Stickles
It's Raining On Prom Night.....	Jacobs/arr. Huff
I Cain't Say No.....	Gwen Warner
Get Me To The Church On Time.....	Loewe/arr. Chinn
Till There Was You.....	Willson/arr. Huff
I've Got A Crush On You.....	Gershwin/arr. Chinn
Don't Get Around Much Anymore.....	Ellington/arr. Althouse
Killing Me Softly.....	Mary Weber, Camille Eiler
When You Say Nothing At All.....	Amy Meyers
All The Things You Are.....	Pat Becker, Richard Foster, Karen Kliner, Peg Loots, Al Rohs, Adam Strzynski, Matt Trossman, Mary Weber
Rhythm Of Life.....	Coleman/arr. Barnes
People.....	Styne/arr. Shaw
The Twelfth Of Never.....	Pat Loots
Danny Boy.....	Al Rohs, Dave Rohs
The Turtle Dove.....	arr. Spevacek
The Water Is Wide.....	arr. Hayes
What Would I Do Without My Music.....	Belland/arr. Lojeski

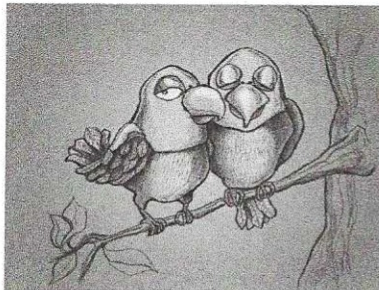

Rivertown Players Chorus



Soprano

Camille Eiler
Jan Hizer
Peg Loots

Colleen Luken

Amy Myers

Marcella Ross

Gwen Warner

Mary Weber

Alto

June Austin

Pat Becker

Charlotte Deville

Betty Gilb

MJ Hayman

Ruth Kern

Karen Kliner

Diana McCracken

Marcie Obertmeyer

Maureen Resler

Carol Utley

Tenor

Pat Loots

Marty Ryan

Dan Toon

Richard Foster

Adam Strzynski

Bass

Tom Deville

Lynn Eiler

Jerry Martin

Les Renner

Al Rohs

Don Siemers

Matt Trossman

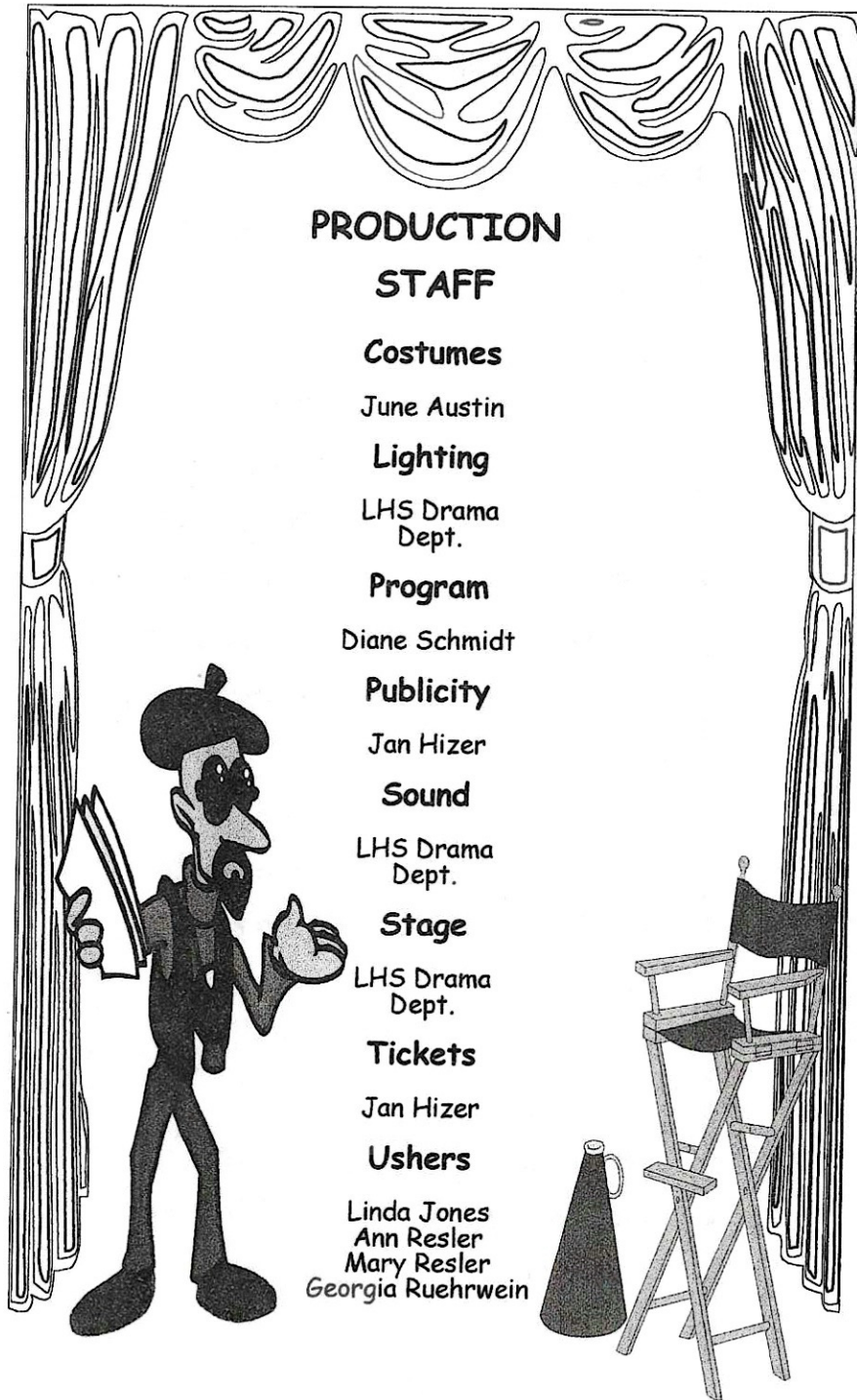

PRODUCTION

STAFF

Costumes

June Austin

Lighting

LHS Drama
Dept.

Program

Diane Schmidt

Publicity

Jan Hizer

Sound

LHS Drama
Dept.

Stage

LHS Drama
Dept.

Tickets

Jan Hizer

Ushers

Linda Jones
Ann Resler
Mary Resler
Georgia Ruehrwein

SPECIAL THANKS

Hamline Chapel
Lawrenceburg High School
Nicole Sandford



RIVERTOWN PLAYERS, INC. BOARD OF DIRECTORS

Bev Toon, President
Ginny Hizer, Vice President
Mary Weber, Secretary
Angee Ellis, Treasurer
Camille Eiler, Member
Dave Lewis, Member
Gwen Warner, Member

2001 RIVERTOWN PLAYERS SCHOLARSHIPS



Bob Kern Memorial Scholarship Winner

Josh Southard

Sherry Kuebler Memorial Scholarship Winners

Todd Ritz

Tracy Waeler

Upcoming Events



Please join us for our summer production of *Into The Woods*. Show dates are July 17 - 20 at 7:00 PM with a matinee performance on July 21 at 2:00 PM held at the Lawrenceburg High School Auditorium. *Into The Woods* is a musical based on several familiar fairy tales with an original story of a childless Baker and his Wife. Unfortunately, they have been cursed with childlessness by a spell that has been placed upon their family and must perform various missions involving the characters in the other fairy tales to break the curse. Once they accomplish their goals, however, they learn about the pitfalls of greed. They also realize need for community and family as they unite together to fight against the Giant's wife who has decided to return for revenge. *Into The Woods* is directed by Glenn Dobbs along with Kathy Kemen as director of music and is co-produced by the Lawrenceburg Bicentennial.

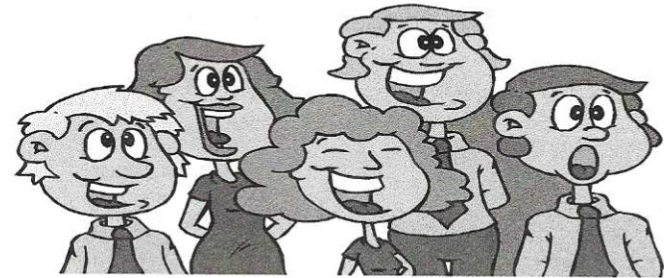

RIVERTOWN PLAYERS CHORUS

Please join us for our upcoming choral productions. Rehearsals will resume the first Sunday after Labor Day in September and continue every Sunday from 7:00 to 9:00 P.M. at Hamline Chapel United Methodist Church in Lawrenceburg. We welcome anyone who enjoys singing SATB music.



YOU, TOO, CAN BECOME A PART OF THEATRE!

Whether you like performing or being a part of the backstage effort, your talents can be used in many areas! To be added to our mailing list or to become a member of Rivertown Players, please complete the following form and forward to:

Membership Chairperson
Rivertown Players, Inc.
P.O. Box 3642
Lawrenceburg, IN 47025

Name _____
Address _____
Telephone _____
Level of Membership: _____ Sustainer (\$300 & over) _____ Family (\$15)
_____ Benefactor (\$100-\$299) _____ Adult (\$10)
_____ Patron (\$50-\$99) _____ Student (\$3)
_____ Organization or Sponsor (\$25-\$49)

Benefactors & Sponsors

LIFETIME SUSTAINERS

Aikins/DCI

SUSTAINERS

Dr. and Mrs. Lynn Eiler

Mr. Wayne Kirsch

BENEFACTORS

Mr. and Mrs. Tom DeVille

Mr. and Mrs. Peg Loots

Joseph E. Seagram & Sons, Inc.

Mr. and Mrs. Dan Toon

Ms. Mary E. Weber

PATRONS

Aurora Lumber Company

Ms. June Austin

Dearborn County Convention,

Visitor and Tourism Bureau

Mrs. Betty Eiler

Mr. and Mrs. Brad Ellis

Ms. Mary Jane Hayman

Mr. and Mrs. Gary Hizer

Home Furniture

Mrs. Diana Macku

Register Publications

Mr. and Mrs. Lester Renner

Mr. and Mrs. Glen Rowlett

Mr. and Mrs. George Schafer

Seitz Agency, Inc.

John and Muriel Steiner

Ms. Joanne Stimson

Ms. Susie Tettell

SPONSORS

Barbara and Sarah Ankenbauer

D. E. Baker

Mr. and Mrs. Charles Barker

Mr. and Mrs. Walter Becker

Mr. and Mrs. Marvin Chrisman

Dearborn County Chamber of

Commerce

Mr. and Mrs. Mark Fletcher

Mr. and Mrs. Patrick Griffin Family

Mrs. Ruth Kern

Mr. and Mrs. Jeffrey Luken

Ms. Barbara McCormack

Mrs. Thomas McLaughlin

Mrs. Marcella Miller

Mr. and Mrs. William Ruehtwein

Ms. Nicole Sandford

Mr. Justin Selmeyer

Dr. and Mrs. Walter Wilson

ORGANIZATIONS

Beta Sigma Phi - Laureate Beta Nu

Ohio, Indiana, Northern Kentucky

Regional Theatre, Inc



Congratulations

**Rivertown Players,
Inc.**

on

your

20th

Anniversary!