

**RIVERTOWN**  
**PLAYERS, INC.**

# THE MUSIC MAN



**JULY 23 & 24, 1993**

8:00 P.M.

Lawrenceburg High School Auditorium

*Opening in August . . .*

**STOP BY AND SEE US AT OUR  
NEW OFFICE!**

710 W. Eads Parkway (U.S. 50)  
Lawrenceburg, Indiana



**JOAN SCOTT**  
Million Dollar Producer  
Licensed in Indiana  
Indiana 926-0308  
Ohio 483-4641

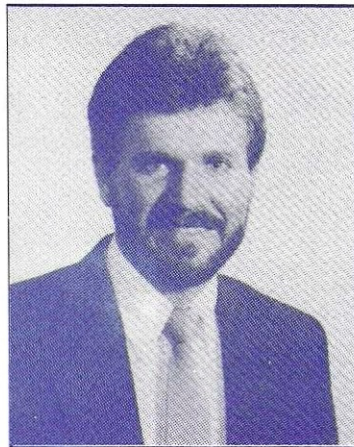

**KEN MADDIN**  
Million Dollar Producer  
Licensed in Indiana & Ohio  
Indiana 926-2813  
Ohio 483-4762

*Serving . . .*  
**AURORA, BRIGHT, HIDDEN VALLEY,  
LAWRENCEBURG AND  
ALL OF SOUTHEASTERN INDIANA**



*presents*

# **THE MUSIC MAN**

**MUSIC, BOOK AND LYRICS  
BY MEREDITH WILLSON**

Directed By  
**CATHY GILL**

Assistant Director  
**BRAD ELLIS**

Vocal Director  
**BEV TOON**

Orchestra Director  
**BRAD GOLDMAN**

Choreographer  
**MONICA GINNERY**

Set Design  
**BRAD ELLIS AND JEFF McCORMACK**

Story By  
**MEREDITH WILLSON AND FRANKLIN LACEY**

"The Music Man" is presented through special arrangement with  
Music Theatre International, 545 Eighth Avenue, New York, New York 10018.

## MUSICAL SYNOPSIS OF SCENES

### Act One

Scene 1:	A railway coach (Morning of July 4, 1912)	"ROCK ISLAND"
Scene 2:	River City, Iowa (Later that day)	"IOWA STUBBORN" "TROUBLE"
Scene 3:	A street (Immediately following)	
Scene 4:	The Paroo's house (That evening)	"PIANO LESSON" "GOOD NIGHT MY SOMEONE"
Scene 5:	Madison Gymnasium (30 minutes later)	"SEVENTY SIX TROMBONES" "SINCERE"
Scene 6:	Exterior of Madison Library (Immediately following)	"THE SADDER-BUT-WISER GIRL" "PICKALITTLE" "GOODNIGHT LADIES"
Scene 7:	Interior of Madison Library (Immediately following)	"MARIAN THE LIBRARIAN"
Scene 8:	A street (The following Saturday noon)	
Scene 9:	Exterior of Shinn house (Immediately following)	
Scene 10:	The Paroo's porch (That evening)	"MY WHITE KNIGHT"
Scene 11:	Center of town	"WELLS FARGO WAGON"

### Act Two

Scene 1:	Madison Gymnasium (The following Tuesday night)	"IT'S YOU" "SHIPOOPI" "PICKALITTLE REPRISE"
Scene 2:	The Hotel Porch (Following Wednesday evening)	"LIDA ROSE" "WILL I EVER TELL YOU"
Scene 3:	The Paroo's porch (Immediately following)	"GARY, INDIANA" "LIDA ROSE REPRISE"
Scene 4:	The Footbridge (Fifteen minutes later)	"TIL THERE WAS YOU"
Scene 5:	A street (Immediately following)	"SEVENTY SIX TROMBONES AND GOODNIGHT MY SOMEONE REPRISE"
Scene 6:	Madison Park	"TIL THERE WAS YOU REPRISE"
Scene 7:	Madison Gymnasium (Immediately following)	"FINALE"

## CAST

(In Order of Appearance)

Travelling Salesmen .....	MATT DeVILLE LARRY MARHANKA CHRIS NUTLEY
Charlie Cowell .....	ANDY ROGERS
Conductor .....	ERIC SMITH
Harold Hill .....	DAN TOON
Mayor Shinn .....	TOM DeVILLE
Ewart Dunlop .....	DAVE SURNBROCK
Oliver Hix .....	LUCAS HART
Jacey Squires .....	JEREMY CHEEK
Olin Britt .....	ART PRICKETT
Marcellus Washburn .....	JEFF McCORMACK
Tommy Dijlas .....	BEN SHUMAN
Marian Paroo .....	ANGEE McCORMACK
Mrs. Paroo .....	CAROL STENGER
Amaryllis .....	ANN SURNBROCK
Winthrop Paroo .....	ANDY SMITH
Eulalie Mackecknie Shinn .....	JAN HIZER
Zaneeta Shinn .....	KARINE ZENGERLING
Gracie Shinn .....	KATY MORGAN
Alma Hix .....	FAYE MARHANKA
Maude Dunlop .....	BEV TOON
Ethel Toffelmier .....	BARB McCORMACK
Mrs. Squires .....	JUDY SMITH
Constable Locke .....	BOB KERN
Shinn Daughters .....	RACHEL CLIFTON LYNSIE MORGAN LYNDSAY SMITH KINSAY SMITH

# ROBERT HASTINGS DEPARTMENT STORE

TUXEDO RENTAL  
LADIES WEAR  
SHOES FOR THE WHOLE FAMILY

222-6 MAIN STREET • AURORA, INDIANA • 926-2368

# THUERMER'S

*True Value Hardware*

HARDWARE  
AUTHORIZED MAYTAG DEALER  
GIFT ITEMS  
GARDEN NEEDS

CORNER THIRD & MAIN STREET • AURORA, INDIANA • 926-0505

# HOOSIER HORSEMAN

WESTERN CLOTHING • BOOTS  
SADDLES  
ANIMAL GROOMING SUPPLIES

U.S. EAST • AURORA, INDIANA • 926-2432

## DANCERS

Ian Abdon  
Jessica Eiler  
Adam Gilliam  
Heidi Kuebel  
Sarah O'Haver

Rachel Clifton  
Ross Eiler  
Matt Kline  
Erin Morgan  
Nicole Sandford

## RIVER CITY TOWNSPEOPLE AND KIDS

Carla Blair  
Ashley Eiler  
Betty Gilb  
Jodi Harmeyer  
Beth Main  
Jerod McDavid  
Courtney Pegan  
Les Renner  
Charlotte Tuttle

Camille Eiler  
Becky Harmeyer  
Kim Kline  
Rachael Marhanka  
Donna Morgan  
Leanna Prickett  
Sarah Sarver  
Steven Zengerling



## ORCHESTRA

### Woodwinds

Lynn Eiler, Saxophone  
Laurie Fairlie-Weil, Flute  
Allison Johnston, Flute  
Cyndi McKee, Flute  
Barb Tagert-Milberg, Oboe,  
English Horn, Clarinet  
Cheril Ober, Bassoon, Clarinet  
Beth Stimpert, Clarinet, Bass  
Clarinet

### Piano

Judy Hall

### Brass

J. R. Casidy, Trumpet  
Jim Ebel, Trumpet  
Al Holzmeister, Trombone  
Danielle McKee, French Horn  
Tim McKlean, Trumpet  
Jim Ruotolo, Trombone  
John Duam, Bass

### Drums

Rick Clark

### Synthesizer

Patricia Richards

# PRINTING

*A Complete Service . . .*



**GENERAL  
GRAPHICS  
INC.**

221 Main Street, Lawrenceburg, IN 47025  
Phone 812-537-1155 • FAX 812-537-1114

- Graphic Design and Desktop Publishing
- Fully Equipped Camera, Press and Bindery Departments
- Photocopying and Fax Service

## PRODUCTION STAFF

### ARTISTIC DESIGN AND LOGO

Brad Ellis

### COSTUMES

Camille Eiler, Brad Ellis, Jan Hizer, Wanda Kasserman, Ruth Kern, Sherry Kuebler, Angee McCormack, Barb McCormack, Barb Rauch, Judy Smith, Bev Toon

### HOUSE

June Austin, Barbara Branigan, Larry Harmeyer, Wanda Kasserman, Donna Kirsch, Wayne Kirsch, Sherry Kuebler, Jackie Ohlmansiek, Jennifer Ohlmansiek, Ruth Pfister, Georgia Ruehrwein

### LIGHTS & SOUND

Roman Gibson, Jeff McCormack, Erik Ward

### LOBBY DISPLAY

Chris Hall, David Hall

### MAKE-UP AND HAIR DESIGN

Karen Beggs, Jeremy Cheek, Jenny Ernest, Chris Hall, David Hall, Nancy Jones, Tara Kern

### PRODUCER

Jan Hizer

### PROGRAMS

Kim Anderson, Brad Ellis, Jan Hizer, Angee McCormack, Jeff McCormack, Bev Toon

### PROGRAM AD SOLICITATION

Kelly Applegate, Tom DeVille, Jean Ellison, David Hall, Donna Kirsch, Clara Lewis, Angee McCormack, Ruth Pfister, Les Renner, Jody Ward

### PROPS

Eric Smith, Judy Smith, Cast

### PUBLICITY

June Austin, Camille Eiler, Gary Hizer, Ginny Hizer, Jan Hizer, Cast

### SET CONSTRUCTION

Jeremy Cheek, Ashley Eiler, Camille Eiler, Jessica Eiler, Ross Eiler, Brad Ellis, Bob Kern, Jeff McCormack, Faye Marhanka, Larry Marhanka, Rachael Marhanka, Art Prickett, Les Renner, Nicole Sandford, Eric Smith, Carol Stenger, Irv Stenger, Dave Surnbrock, Dan Toon, Charlotte Tuttle, Erik Ward

### STAGE CREW

Dave Curry, Pearl Dickman, Brad Ellis, Tony Gilb, Gary Hizer, Ginny Hizer, Wayne Hizer

### STAGE MANAGERS

Joann Hurst, Kim Anderson

### TICKETS

Shirley Drury, Chris Hall, Jack Hall, Donna Kirsch, Micki Renner, Chris Smith, Mary Tuttle



TAKE A CLOSER LOOK . . .



**HAAG FORD**

"FOR A GOOD DEAL AND A GOOD DEAL MORE"



U.S. 50 East  
 Lawrenceburg

**537-3000**



*Rivertown Players, Inc. is proud of our growth during the past years. We've learned and matured both individually and as an organization. We encourage you to become a member of Rivertown Players, Inc. and participate in your local Community Theatre. Become a member and attend our next regular membership meeting to be held on Monday, August 16, 1993 8:00 p.m. at Hamline Methodist Church, Lawrenceburg, Indiana. We will be discussing the summer musical as well as making major decisions regarding YOUR community theatre. One of the decisions will include Nomination and Elections to the Board of Directors! Come and be a part of the Magic we know as Theatre!*

**THE CINCINNATI LACROSSE CLUB**  
*... 1993 MIDWEST CLUB LACROSSE*  
**CHAMPIONS**



*proudly say "STICKS UP" to the Rivertown Players*

• HOME GAMES •  
 COHEN FIELD, XAVIER UNIVERSITY (March-June)

# Phillips Custom Printing

TROPHIES • PLAQUES • T-SHIRTS • POLO SHIRTS  
SWEAT SHIRTS • JACKETS • PLASTIC SIGNAGE  
• CAPS •

## OFFERING

Vinyl Lettering and Magnetic Signs  
Computer Engraving & Embroidering • Silk Screening  
Samples Available of Any of Our Products

**812-537-0830**

*If your organization is planning on purchasing any of  
these items please call us.*

**RON PHILLIPS, OWNER**

61 Bellaire Drive, Lawrenceburg, Indiana 47025

# BRIGHT VETERINARY CLINIC

Large and Small Animal Practice

*BY APPOINTMENT*

**STEVEN E. HUBBARD, DVM**

24480 Stateline Road  
Lawrenceburg, Indiana  
(812) 637-1345

# Special Thanks . . .

Kathy Riordan

Krider Studios

Hamline Chapel U.M.C.

Dearborn Highlands Arts Council

Railway Exposition of Latonia, Kentucky

Tom's True Value Hardware

Edna Vail

Joe Budd

Lawrenceburg High School

Drug Basket

Visions 1 Hour Photo



# Rullman Funeral Home

219 Mechanic Street  
Aurora, Indiana 47001

PHONE (812) 926-1450

# Carriage House Realty



NADINE TARANTINO  
OWNER



**INDIANA (812) 537-4800 • OHIO (513) 353-9911**  
STATELINE ROAD ACROSS FROM HIDDEN VALLEY LAKE ENTRANCE  
**A FULL SERVICE REALTOR**

## YOU, TOO, CAN BECOME A PART OF THEATRE!

Whether you like performing or being a part of the backstage effort, your talents can be used in many areas! To be added to our mailing list or to become a member of Rivertown Players, please complete the following form and forward to:

Membership Chairperson  
Rivertown Players, Inc.  
P.O. Box 454  
Lawrenceburg, IN 47025

Become a member and join us at our next meeting August 16, 1993 7:30 P.M.  
Hamline Chapel United Methodist Church, Lawrenceburg, Indiana.

Name \_\_\_\_\_

Address \_\_\_\_\_  
\_\_\_\_\_

Telephone \_\_\_\_\_

Level of Membership:     Sustainer (\$300 & over)     Family (\$10)  
    Benefactor (\$100-\$299)     Adult (\$5)  
    Patron (\$50-\$99)     Student (\$2)  
    Organization or Sponsor (\$25-\$49)



**THE MERCHANTS  
BANK & TRUST CO.**

Member FDIC

**A FULL SERVICE COMMUNITY BANK SERVING  
DEARBORN COUNTY, INDIANA SINCE 1929**

W. HARRISON  
107 N. State St.  
812-637-3232

BRIGHT  
23998 Stateline Rd.  
812-637-3201

AURORA  
River Creek Village  
812-926-4000

**ATM 24 HOUR SERVICE AVAILABLE AT ALL OUR LOCATIONS**



## FINE RESTAURANT



Built in 1915

**FOR THE PLEASURE OF COUNTRY DINING**

Main and Carr Street  
1-800-448-7405

### \$3 OFF DINNER FOR TWO

Coupon valid at Railroad Inn. Offer good on entrees of \$7.95 or more. Valid anytime. Not valid with other offers.

Coupon expires June 30, 1994



# TANNER CREEK KENNELS, INC.

PET BOARDING & PET DAY CARE CENTER  
GROOMING OF ALL BREEDS- DOGS / CATS  
OBEDIENCE CLASSES

HEALTH CERTIFICATE REQUIRED  
DEALERS FOR PRECISE PET FOODS

- Shampoo & Hot Oil Treatments
- Medicated Baths • Flea Baths & Dip
- Custom Trimming & Patterns
- We Cut Nails, Clean Pads & Ears
- Specializing in Geriatrics & Handicapped  
Pet Care • Cat & Dog Foods Available

Hours: Monday - Friday 9 - 6  
Saturday 9 - Noon  
Closed Sundays  
& Holidays

17716 S.R. #1 Greendale  
Lawrenceburg, IN 47025  
Minutes from I - 275

member  
**ABKA**  
American Boarding  
Kennels Association

Owners and Operators  
DIANN WEAVER  
DANA D. DOLAN

**812-537-4556**  
Fax : 812-537-1861

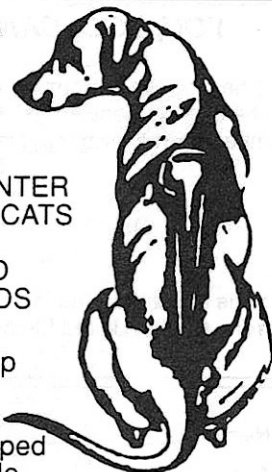

## *Whodunnit . . .*

Join Rivertown Players, Inc. in an audience participation murder mystery entitled **MURDER AT RUTHERFORD HOUSE** to be held at Hillforest Mansion in Aurora, Indiana on October 22 and 23, 1993.

Over cocktails, you mingle with guests, observe a corpse being removed from the mansion and begin an investigation that will provide an evening of entertainment like none other! Have you a clue to the killer? Clues seem to be everywhere; but which ones count?

All proceeds from the evening will be given to the Hillforest Historical Foundation. Please watch for further details in the local paper. Join us and be the guest who best explains the how, why and whodunnit of the Murder at Rutherford House!

## *Krider Photography*

215 Walnut St.  
Lawrenceburg

537-0666

*Providing quality photography  
to the Tri-State area for over  
forty-seven years*

*Family Portraits  
Weddings Advertising*

---

---

### **RIVERTOWN PLAYER'S CHORUS**

The Rivertown Player's Chorus is open to all those who enjoy singing in harmony! We will begin rehearsals the Sunday after Labor Day. We meet at Hamline Chapel United Methodist Church every Sunday evening from 7:00-9:00 P.M. See you there!

---

---

# H. F. WUNDERLICH AGENCY INC. INSURANCE

• *Established 1907* •

John, David and Jana Wunderlich, Agents

431 Second Street  
Aurora, Indiana 47001  
(812) 926-1911 • Fax (812) 926-0014



Printers • Stationers  
Fine Gifts • Florals  
Art and Drafting Supplies

420 Second Street • Aurora, Indiana  
(812) 926-1692



*Four score . . . well actually in 1982, Rivertown Players was created to promote, encourage and develop the enjoyment, appreciation, and participation of Tri-state residents in the theatre through the production and performance of plays, musicals, and choral concerts.*

*This summer, our season begins with Trouble in River City and escalates to murder at Hillforest before the holiday season's choral concerts bring joy to all. Comedy, drama and more music in the spring continue our tradition started over ten years ago.*

*Relax and use the "Think System" to visit the past (Iowa, 1912), and join us for the future productions of our 1993-1994 Rivertown Players' season.*

## FILTER FUNERAL HOMES



*Funeral Planning Before The  
Need Arises*

AURORA  
**926-0241**

310 Fourth Street

DILLSBORO  
**432-5480**

12887 Lenover St.

**PAUL AND KAREN FILTER**

# TRIANGLE SHELL

## *EXPERIENCE THE DIFFERENCE*

EXPANDED VIDEO SELECTION  
FULL SERVICE GAS STATION  
24 HOUR FAX SERVICE  
BAIT SHOP  
TRIANGLE SHELL VIDEO  
INDIANA LOTTERY STATION

U.S. 50 & 275      537-5117

*Run In Before You Run Out*

EVERY BRAND NEW CHEVROLET, OLDSMOBILE, GEO & CHEVY TRUCK

**\$49** OVER  
FACTORY  
INVOICE

YOU SEE THE FACTORY INVOICE - NO PREP OR OTHER CHARGES ADDED

**NO GIMMICKS**

**NO PRESSURE**

**NO DCKERING**

IN STOCK  
OR  
FACTORY ORDER  
NOT A LIMITED  
OFFER

**SHOP BY PHONE**

CALL FOR PRICE QUOTE: 537-1416

SALES HOURS  
9 AM - 9 PM  
WEEKDAYS  
9 AM - 4 PM  
SATURDAY

**ANDE CHEVROLET-OLDS**

10 Seconds Off I-275 at U.S. 50, LAWRENCEBURG, IND 47025

## **SUSTAINERS**

Drue Chrisman, Inc.

## **BENEFACTORS**

American State Bank  
Aurora Casket Company, Inc.  
Dillsboro Manor  
Dr. and Mrs. Lynn Eiler  
Joseph E. Seagram & Sons

## **PATRONS**

Dr. and Mrs. Leslie Baker  
William Barrett III  
Dearborn Savings Association  
Kentucky Fried Chicken  
Margaret Knapek  
Maggie Seitz  
Star Bank, Southeast Indiana

## **ORGANIZATIONS**

Kappa Kappa Kappa, Pi Chapter - Lawrenceburg

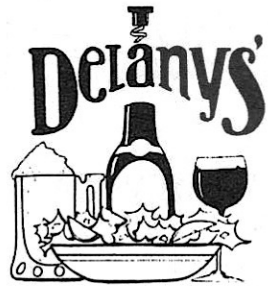

**LUNCHES • DINNER  
CARRY-OUT**

U.S. 50 AT STATELINE ROAD

OPEN: 11 AM DAILY  
12 NOON WEEKENDS  
1-513-353-1236 OR 1-513-353-3411

**"DELANEY'S DOWNSTAIRS"**

LIVE ENTERTAINMENT FRIDAY  
KARAOKE SATURDAY  
SPORTS BAR LOWER LEVEL

**SUNDOWNER SPECIAL**

15% Off All Dinner Selections  
5:00 PM - 6:30 PM Monday thru Friday

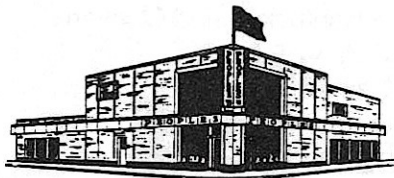

*Peoples Federal Savings Bank  
Second and Bridgeway  
Aurora, Indiana  
926-0631*

**SPONSORS**

Aurora Tree House  
Baker Motor Company, Inc.  
Beyer's Pharmacy  
Mr. and Mrs. Henry Bolte  
Fitch-Denney Funeral Home  
Mr. and Mrs. Phillip Henschen  
Harry Hoffman  
Home Furniture  
HWI - Aurora Lumber Company, Inc.  
Donna Kirsch  
Mr. and Mrs. Dan Kuebler  
Robert E. Lows, Jeweler  
Mr. and Mrs. William Mountsier  
Perfect North Slopes  
Pine Knoll Assisted Living Center  
Register Publications  
Mr. and Mrs. Chick Schwing  
Seitz Insurance Agency, Inc.  
Chris Smith, Agent - Farm Bureau Insurance  
Tri-State Tire Company, Inc.  
Mary Weber  
Whiskey's



**BOARD OF DIRECTORS**

Jeff McCormack, President  
Dan Toon, Vice President  
Jan Hizer, Treasurer  
David Hall, Secretary  
Brad Ellis  
Bob Kern  
Wayne Kirsch

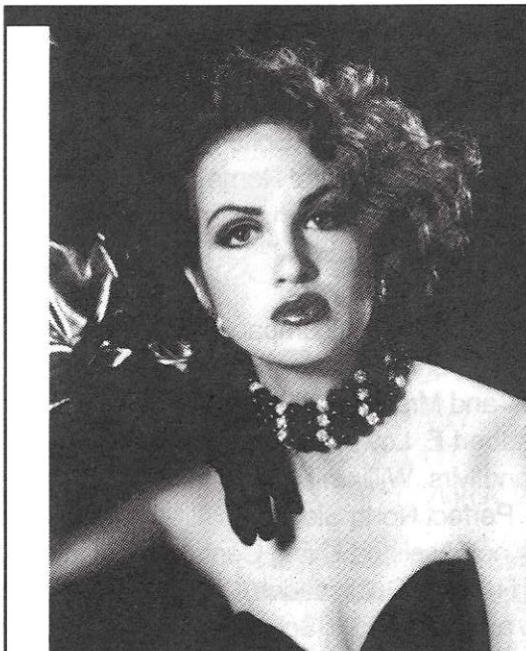

**Matrix**  
ESSENTIALS

### **RODS TO RICHES**

We'll take your hair from limp to luxuriously bouncy with a Matrix Essentials perm. You'll love the look of your new low-maintenance curls. And rich Matrix Essentials conditioners will leave your hair feeling better than before perming.

***Tony & Di's***

HAIR PLACE I & II

I  
1151 B Harrison  
Harrison, Ohio 45030  
367-1166

II  
1944 Jamison Road  
Lawrenceburg, IN 47025  
Bright Center  
637-2099

**\$10 OFF ANY MATRIX PERM**

Not valid with any other offers  
Coupon expires 3-31-94

### **DIRECTOR'S NOTES**

I fell in love with "The Music Man" before I was old enough to read all the album's liner notes. My Great-Aunt Hazie believed in exposing children to all kinds of music, so in addition to my Disney records I had Broadway shows, operas, and people reading poetry. (Remember record players? They were before CD players and even before cassette tapes!)

But of all my albums, "Music Man" was my very favorite. I loved all the songs (still do), and could sing along with every single one. Yes, that means I DO know all the words to "Trouble".

What is it about this show that has made it endure? For over thirty years, it has been a favorite show for millions of people. It crosses barriers of age, race, gender, and background.

Why?

My theory is that "Music Man" tells us things about human beings that all of us prefer to believe - that people are basically good, that the good guys win in the end, and that love really does conquer all.

Not a bad view of the world (and if it qualifies me for the Home for the Terminally Naive, who cares?).

Most of our cast and crew already qualify as River City people - only, our river is the Ohio rather than the Mississippi. We welcome you to this world of traveling salesmen, prim librarians, and ice cream socials on summer nights when miracles can occur.

You see, like Harold Hill, we always think there's a band. Enjoy!

*Cathy Gill*

# LAWRENCEBURG TIRE & AUTO SERVICE

502 WEST EADS PARKWAY  
LAWRENCEBURG, INDIANA 47025

**FULL TOTAL  
AUTOMOTIVE SERVICE  
FOREIGN &  
DOMESTIC**



**GOODYEAR**  
CERTIFIED AUTO SERVICE  
INDEPENDENT DEALER

HOURS  
MONDAY - FRIDAY 7 - 7  
SATURDAY 7 - 5

## 812-537-5933

KEN KASSERMAN, OWNER

# Trinity Financial Group

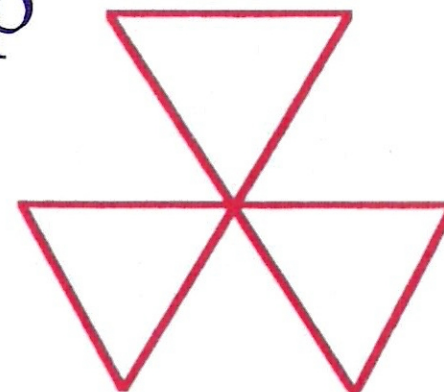

Insurance and Investment Planners  
State of Indiana Long Term Care Certified

*"Helping you plan a brighter future"*

*Michael Jakobi, President  
Certified Financial Planner  
Registered Representative*

*Maureen J. Ward, Vice Pres.  
Administration/Operations*

*Edward G. O'Connor  
IRA/401 (k) Accounts Mgr.*

*Kely Applegate, Sales Mgr.  
Registered Representative*

*Angee McCormack*

*Jeff McCormack*

# PERPETUAL *Federal*

SAVINGS AND LOAN ASSOCIATION

THE FAMILY FINANCIAL CENTER

## CHECKING PLUS INTEREST

Good luck to  
the Rivertown Players  
as you embark on your second decade.

MON - THUR  
9 - 5  
FRI 9 - 6 SAT 9 - NOON

FOR YOUR  
CONVENIENCE WE ARE  
OPEN FRIDAY EVENINGS  
UNTIL 6:00 P.M.



DIAL LAWRENCEBURG

# 537-1016

230 Walnut Street

Lawrenceburg, Indiana

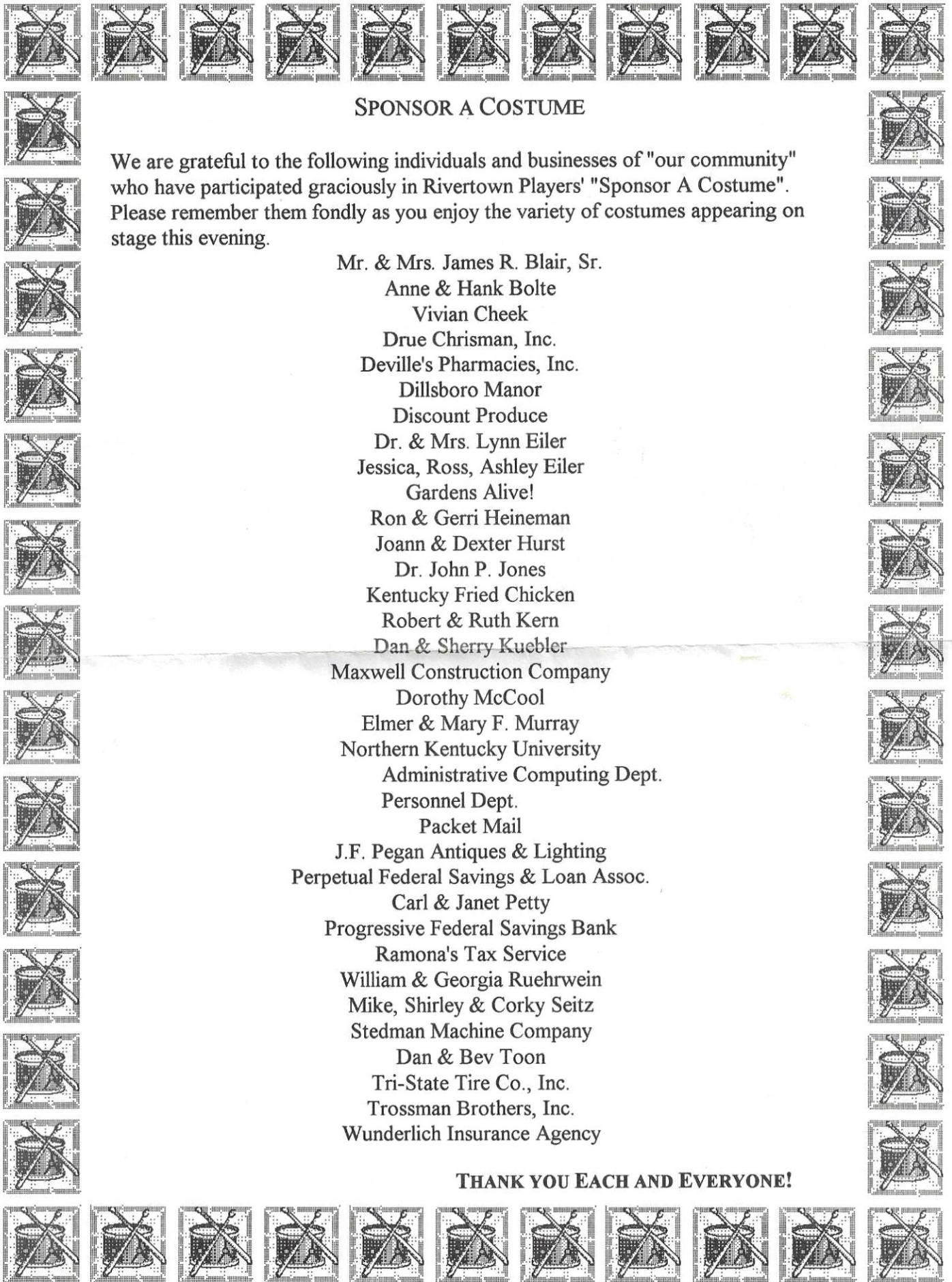

## SPONSOR A COSTUME

We are grateful to the following individuals and businesses of "our community" who have participated graciously in Rivertown Players' "Sponsor A Costume". Please remember them fondly as you enjoy the variety of costumes appearing on stage this evening.

- Mr. & Mrs. James R. Blair, Sr.
- Anne & Hank Bolte
- Vivian Cheek
- Drue Chrisman, Inc.
- Deville's Pharmacies, Inc.
- Dillsboro Manor
- Discount Produce
- Dr. & Mrs. Lynn Eiler
- Jessica, Ross, Ashley Eiler
- Gardens Alive!
- Ron & Gerri Heineman
- Joann & Dexter Hurst
- Dr. John P. Jones
- Kentucky Fried Chicken
- Robert & Ruth Kern
- Dan & Sherry Kuebler
- Maxwell Construction Company
- Dorothy McCool
- Elmer & Mary F. Murray
- Northern Kentucky University
- Administrative Computing Dept.
- Personnel Dept.
- Packet Mail
- J.F. Pegan Antiques & Lighting
- Perpetual Federal Savings & Loan Assoc.
- Carl & Janet Petty
- Progressive Federal Savings Bank
- Ramona's Tax Service
- William & Georgia Ruehrwein
- Mike, Shirley & Corky Seitz
- Stedman Machine Company
- Dan & Bev Toon
- Tri-State Tire Co., Inc.
- Trossman Brothers, Inc.
- Wunderlich Insurance Agency

**THANK YOU EACH AND EVERYONE!**